

National Convention

OF

Disciples of Christ

REV. B. C. CALVERT, President

AUGUST 25 TO 30, 1936

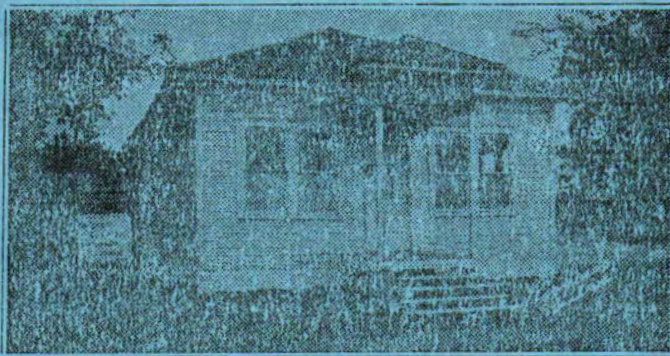

A HOUSE OF FRIENDLINESS AND PRAYER

CORNELIUS W. ARNOLD, Minister

Pine Street Christian Church

Convention Headquarters

CARVER JUNIOR HIGH SCHOOL

TULSA, OKLAHOMA

SOUVENIR PROGRAM

INSURE WITH THE
UNIVERSAL LIFE INSURANCE CO.

of

MEMPHIS, TENNESSEE

This is an old LINE, LEGAL RESERVE COMPANY, writing the
modern forms of Health, Accident and Life Ins.

It is more than 12 years old, Operates in 7 States

Pays Claims Promptly

ASSETS:

\$600,000

CAPITAL STOCK:

\$108,000

SURPLUS.

\$200,000

We have more than 125,000 satisfied policy-holders and employ more
than 600 Negroes. Insure with the Company that employs you.

LOCAL OFFICE

DR. J. E. WALKER

R. W. OLIVE

406 N. Greenwood

President

District Manager

THE RIGHT PLACE TO EAT

PHONE 2-0391

CAIN'S CAFE
OPEN DAY AND NIGHT

MR. AND MRS. T. C. CAIN, PROPS.

201 North Greenwood

Tulsa, Ok'ahoma

The Call
Welcomes
YOU

TO TULSA

CALL TO SEE US WHILE HERE

120 N. Greenwood

PHONE 9947

MANN BROTHERS
GROCERY and MARKET
WE SELL AT A LOW PRICE EVERY DAY IN
THE WEEK

PHONE 4-1607

RANDLE'S SHOE SHOP
YOU WILL WEAR OUT YOUR SHOES
HUNTING FOR A BETTER PLACE
TO REPAIR THEM
GUARANTEED WORK AT A FAIR PRICE
1415 N. Lansing Tulsa, Oklahoma

FLENOID'S GROCERY STORE
"GOOD THINGS TO EAT"
GIVE US A TRIAL
1406 N. Norfolk PHONE 4-5763

LATIMER'S BARBECUE
IS
The Best In Tulsa, Close To You and Cheapest
FREE DELIVERY
Pine at Greenwood PHONE 4-6936

**WILLIAMS' ONE STOP
GARAGE**
Your Credit Is Good
Everything for the Automobile
J. W. WILLIAMS, Mgr.
PHONE 4-3259
624 E. Archer Tulsa, Okla.
Body Work-Fender & Painting

LIGON'S GROCERY
Fresh Meat & Poultry
FREE DELIVERY
PHONE 2-0333
1841 N. Madison

STUART-CRAMER
SERVICE STATION - SERVICE WITH A SMILE
A Complete Line of Standard Oil Products
FEATURING: RED CROWN GASOLINE
The Best Products On Earth
Pine at Greenwood PHONE 2-0248

BEER AND TASTY SANDWICHES

TIPTON'S BARBECUE

CURB AND TABLE SERVICE

1502 N. Peoria

PHONE 3-0381

Tulsa, Oklahoma

PEOPLES DRUG COMPANY

PRESCRIPTION DRUGGISTS

Corner Pine and Lansing Streets

Prescriptions A Specialty

PHONE 3-5340

Tulsa, Okla.

T U L S A

Police Department

T U L S A

Fire Department

C H A S. P R I C E

REPUBLICAN

For

SHERIFF

STUBBLEFIELD and SON

FILLING STATION

TIRE and BATTERY

Lansing and Pine Sts.

PHONE 2-0403

GREENWOOD HABERDASHERY

123 N. Greenwood

GENTS FURNISHINGS-LADIES HOSE and LINGERIE

R. CANIDA, Proprietor

HOTEL LAFAYETTE

THE HOTEL OF SERVICE-RATES REASONABLE

Make This Hotel Your Home When In Tulsa

L. L. WILSON, Manager

604 E. Archer St.

PHONE 2-0363

PAT and White

B A R B E C U E

513 East Brady

Near Greenwood

OPEN ALL NIGHT

NATIONAL CONVENTION

—OF THE—

Disciples of Christ



CORNELIUS W. ARNOLD, Minister

Be of good courage, and let us play the part of men for our people,
and for our city, and for our God, and the LORD will do what seemeth
good. (II Samuel 10:12)

PINE ST. CHRISTIAN CHURCH

TULSA, OKLAHOMA

AUGUST 25 to 30, 1936

ELECT
CAL CRUM
Democrat For
COURT CLERK

Compliments
SMALL HOTEL
615 E. Archer

Drink
7-UP
Stops Thirst
Sand Springs Bottling Co.

W. H. JARRETT and SONS
DRY GOODS - HARDWARE - NOTIONS - GROCERIES
and MEATS
WE DELIVER
1122 N. Greenwood
PHONE 4-4046

LATIMER'S BARBECUE

IS

The Best in Tulsa
CLOSEST TO YOU AND CHEAPEST
FREE DELIVERY

PINE at GREENWOOD

PHONE 4-6936

NATURAL GAS
IS A
CLEAN - EFFICIENT - ECONOMICAL
ALL PURPOSE FUEL
OKLAHOMA NATURAL GAS CO.

P R O G R A M

LOCAL NIGHT

C. W. ARNOLD, Master of Ceremonies

PRELUDE

NEGRO NATIONAL ANTHEM ----- Choir

INVOCATION ----- REV. HARRY O. CARR

SELECTION ----- "CHILLUN' COME ON HOME"-CAIN ----- CHOIR

SCRIPTURE READING ----- REV. GEORGE LETTON

VOCAL SOLO ----- MR. G. W. WASHINGTON

WELCOME ADDRESSES:

IN BEHALF OF CITY ----- ATTORNEY SAM A. NEELEY

IN BEHALF OF MINISTERIAL ALLIANCE, ----- REV. R. A. KING

IN BEHALF OF TULSA and TULSA COUNTY CHRISTIAN

CHURCHES ----- REV. A. P. CAMERON

IN BEHALF OF OKLA. CHRISTIAN CHURCHES -----

SELECTION ----- ATTORNEY H. M. ROWAN
"I'LL NEVER TURN BACK"-DETT ----- CHOIR

RESPONSE ----- REV. L. H. CRAWFORD

VOCAL SOLO ----- MRS. ROSA PAGE WELCH

WELCOME ADDRESS: IN BEHALF OF NEGRO BUSINESS, -----

SELECTION, "DONE PAID MY VOW TO THE LORD," DETT CHOIR
RESPONSE ----- M. M. MANN
DR. J. E. WALKER

OFFERTORY - ANNOUNCEMENTS - BENEDICTION

RAYMOND A. WALTON, CHOIR DIRECTOR

Graduate, American Conservatory of Music

Pastor Morgan Av. Christian Church, Parsons, Kansas

LAYMEN'S and BUSINESS MEN'S BANQUET

WEDNESDAY, AUGUST 26, 1936

Carver Cafeteria

Don't Fail To Attend—Make Your Reservation Early!



DR. E. L. HAIRSTON
Treasurer
Pine St. Christian Church

Compliments
J. B. GRAY
County Commissioner
DISTRICT NO. 1

IDEAL BARBER SHOP
Morris Bros. Props.
Service Is Our Motto
307 N. Greenwood

Compliments
DR. E. L. HAIRSTON
Dentist
123½ N. Greenwood
PHONE 4-5203



REV. W. M. MARTIN
Chairman Program
Committee
Pastor, Muskogee, Okla.



REV. A. P. CAMERON
Minister
Memorial Christian Church
Tulsa

PROGRAM
MINISTERS WIVES' BANQUET
Friday Night, August 28, 9:30 P. M.

GET YOUR TICKET EARLY
PLACE-CARVER CAFETERIA



MRS. PRESTON TAYLOR

President Women's Christian
Missionary Convention
A Business Woman of
Nashville, Tenn.



ATTY. SAM A. NEELEY

Secretary-Treasurer
City Mission Board Christian
Churches

SYMPATHETIC and DIGNIFIED SERVICE

JACKSON FUNERAL HOME

"Morticians of Distinction"

AMBULANCE

617 E. ARCHER

PHONE 2-2201

TULSA, OKLA.

COMPLIMENT
W B GRAYSON
REAL ESTATE and RENTAL
MANAGER, BOOKER T. WASHINGTON CEMETERY
123½ N. Greenwood Ave PHONES 4-5203 or 2-2551



DR. CLAUDE E. HILL
Minister
FIRST CHRISTIAN CHURCH Tulsa

PHONES 2-0464—4-2411
NEAL JEWELRY CO.
EXPERT WATCH-CLOCK-JEWELRY REPAIRING
STONE and DIAMOND SETTING
ARTISTIC ENGRAVING
CASH or TRADE for OLD GOLD-SILVER-PLATINUM
107 N. Greenwood Tulsa, Oklahoma

PROGRAM
SUNRISE PRAYER MEETING
PINE ST. CHRISTIAN CHURCH LAWN
PINE and KENOSHA STS.
5:24 A. M., SUNDAY MORNING, AUGUST 30TH



MRS. MAPLE THOMAS
President
Christian Endeavor
Pine St. Christian Church
Tulsa



MRS. IDA BALCH
Teacher Berean Bible Class
First Christian Church

Compliment
A. L. FERGUSON
Drugs

101 N. Greenwood Phone 2-2912

McCREE'S GROCERY
Home of Quality
Merchandise
PHONE 3-9927

MANOR - ROSS

AMBULANCE SERVICE DAY and NIGHT

PHONES 5-1249-5-1240

1436 N. Greenwood St.

BEAUTY SPECIALISTS

PHONE 5-2557

POPULAR PRICES

MRS. IDA H. SHOALS BEAUTY SHOPPE

1316 N. Lansing

WAVE SPECIALIST

Tulsa, Okla.

PROGRAM

ORDER OF SERVICE

AUGUST 30, 1936—SUNDAY MORNING

REV. C. W. ARNOLD, PRESIDING

PRELUDE	-----	ORGANIST
CALL TO WORSHIP	-----	MINISTER
MORNING HYMN	-----	19
INVOCATION	-----	REV. C. H. JOHNSON, TEXAS
SELECTION	-----	CHOIR
RESPONSIVE READING	-----	18
PRAYER	-----	REV. W. H. TAYLOR, MARYLAND
PRAYER RESPONSE	-----	CHOIR
SCRIPTURE	-----	
SELECTION	-----	CHOIR
SERMON	-----	PRESIDENT B. C. CALVERT
INVITATION	-----	
OFFERTORY, ANNOUNCEMENT, BENEDICTION	-----	
COMMUNION SERVICE	-----	3:00 P. M.



DR. J. E. WALKER
Treasurer
National Convention



MRS. S. J. MILES
Superintendent
Church School
Pine St. Christian Church-Tulsa

PROGRAM
COMMUNION SERVICE
CARVER SCHOOL AUDITORIUM
Sunday, August 30, 1936, 3 o'clock
Doors Open 2:30—Closed 3:00

JONES DRUG
DRUG, SUNDRIES and TOBACCO
1240 N. LANSING
PHONE 2-0933

ROGERS' GRANDMA'S BREAD
YOUR DAILY BREAD—IT'S ALWAYS FRESH
TRY A LOAF TODAY—YOU WILL LIKE IT
E. L. MILLER, SALESMAN

**TULSA and TULSA COUNTY CHRISTIAN
CHURCHES**

CHURCH	PASTOR
FIRST CHRISTIAN	CLAUDE E. HILL
EAST SIDE	FRANK J. PIPPIN
RED FORK	PAUL McBRIDE
JENKS	SAM B. WAGGONER
WHEELING AVE.	HARRY O. CARR
MEMORIAL	A. P. CAMERON
SECOND	LEON SMITH
CENTRAL	RAYMOND SUMMERS
SAND SPRINGS	J. VERNON JACOBS
SPERRY	EVERARD CARTER
SKIATOOK	
BROKEN ARROW	PERCY B. STERLING
NORTH CINCINNATI	GUY MAYFIELD
DAWSON	F. E. CAMPBELL
OWASSO	LEONARD WHITE
PINE STREET	C. W. ARNOLD

PINE ST. CHRISTIAN CHURCH
PINE and KENOSHA STS.

**Welcomes
You! !**

GOSPEL PREACHING

FRIENDLY CONGREGATION

EMPLOYMENT BUREAU

PINE ST. CHRISTIAN CHURCH

WHEN IN NEED OF WORK SEE US

PHONE 4-6315

REV. C. W. ARNOLD, Pastor

PINE STREET CHRISTIAN CHURCH

PINE AT KENOSHA STS.

PHONE 4-6315

DIRECTORY

REV. C. W. ARNOLD, MINISTER

OFFICE HOURS: 10:00 TO 12:00—3:00 TO 4:00

CLERK ----- MRS. Z. B. HUNTER

TREASURER ----- DR. E. L. HAIRSTON

DEACONS ----- A. RUSSELL

B. W. ROBERTS

GRADY TUCKER

HURLEY SMYERS

ROY DONELY

GEORGE WASHINGTON

DEACONESSSES: ----- SISTERS M. WALLACE AND L. GILAS

ELDERS: ----- PROF. J. A. COMPTON, E. ANDERSON

SUPERINTENDENT OF SUNDAY SCHOOL ----- MRS. S. J. MILES

PRESIDENT CHRISTIAN ENDEAVOR ----- MRS. MAPLE THOMAS

PRESIDENT MISSIONARY SOCIETY ----- MRS. Z. B. HUNTER

PRESIDENT YOUTH CONFERENCE CLUB MISS CARLETTA NEWMAN

DIRECTOR of CHRISTIAN EDUCATION, ----- MRS. C. W. ARNOLD

SOUTHERN CHRISTIAN INSTITUTE

MT. BUELAH COLLEGE

ACCREDITED

EDWARDS, MISSISSIPPI

JOHN LONG, President

JASON COWAN, Dean

PRESIDENT GARFIELD

Our martyr President, JAMES A. GARFIELD, who lived and died a member of the CHRISTIAN CHURCH, and was for some years a preacher in the church, was once Requested by a lady to formulate a statement which would give her a more definite idea of our position in matters of faith. The following is a copy of Mr. Garfield's statement:

1. We call ourselves Christians or Disciples.
2. We believe in God the Father.
3. We believe that Jesus is the Christ, the Son of the living God, and our Saviour. We regard the divinity of CHRIST as the fundamental truth of the Christian system.
4. We believe in the Holy Spirit, both as to His agency in conversion and as a dweller in the heart of the Christian.
5. We accept the Old and New Testaments as the inspired word of God.
6. We believe in the future punishment of the wicked and the future reward of the righteous.
7. We believe that Deity is a prayer-hearing and PRAYER-answering God.
8. We observe the institution of the Lord's Supper and every Lord's Day. To this table we neither invite nor debar. We say it is the Lord's table, for all the Lord's children.
9. We plead for the union of God's people.
10. The Bible is our only discipline.
11. We maintain that all ordinances should be observed as they were in the days of the apostles.

JARVIS CHRISTIAN COLLEGE

Accredited

HAWKINS, TEXAS

J. N. ERVIN, President